

This drawing is copyright. It is sent to you in confidence and must not be reproduced or disclosed to third parties without our prior permission. Do not scale from this drawing. This drawing is to be read in conjunction with all relevant consultants, specialist manufacturers drawings and specifications. Any discrepancies in dimensions or details on or between these drawings should be drawn to our attention. All dimensions are in millimetres unless noted otherwise. Any surveyed information incorporated within this drawing cannot be guaranteed as accurate unless confirmed by field dimension.

REV.	DESCRIPTION:	BY:	CHK:	DATE:
P01	FIRST ISSUE	AW	KH	2020/06/01.
P02	ELEVATIONS DEVELOPMENT FOLLOWING CEM 7.	AW	KH	2020/07/03.
P03	CANOPY ADDED TO THE EYFS CLASSROOMS. TVED LOGO ADDED.	AW	KH	2020/07/06.
P04	GATEWAY SUBMISSION	AW	KH	2020/07/31.
P05	BARN OWL NESTBOXES AND BAT TUBES ADDED.	AW	KH	2020/08/25.
P06	WALLS AROUND HALL AND PLANT SPACE RAISED UP BY 300mm. TIMBER CLADDING ADDED ABOVE WINDOWS TO ADMIN BLOCK (SOUTH WEST ELEVATION). UMBRA FEATURE BRICKWORK UPDATED TO GO UP TO UNDERSIDE OF TIMBER CLADDING ABOVE.	JD	KH	2020/10/05.



A SOUTH-WEST ELEVATION - PROPOSED
1 : 100



B SOUTH-EAST ELEVATION - PROPOSED
1 : 100



C NORTH-EAST ELEVATION - PROPOSED
1 : 100



D NORTH-WEST ELEVATION - PROPOSED
1 : 100

ELEVATION KEY

1. RED FACING BRICKWORK
2. TEXTURED BRICKWORK PANEL
3. PROJECTING COURSE BRICKWORK
4. FEATURE COLOUR PANEL
5. HORIZONTAL TIMBER PANELS
6. VERTICAL TIMBER PANELS
7. PPC ALUMINIUM LOUVER
8. GALVANISED STEEL CANOPY
9. PPC ALUMINIUM SIGNAGE
10. BARN OWL NESTBOXES
11. BAT TUBES

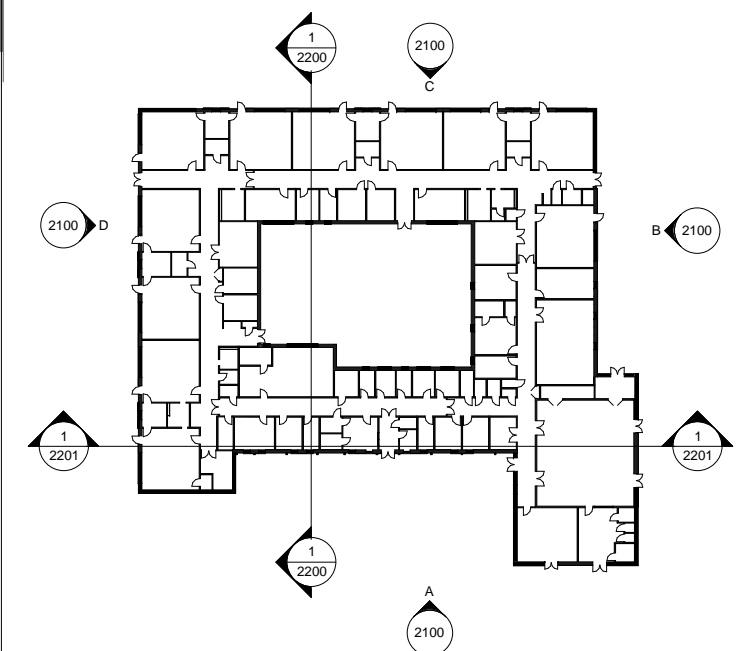

KEY PLAN A
1 : 1000

PURPOSE:		GATEWAY REVIEW							
PROJECT:		DISCOVERY SPECIAL ACADEMY							
DESCRIPTION:		PROPOSED ELEVATIONS							
DRAWN BY:		SCALE:		SHEET SIZE:				DATE:	
AW		As indicated		A1				01/06/2020	
PRO. NO.	ORIG.	VOLUME	LEVEL	TYPE	ROLE	NUMBER	SUITABILITY	REV	
19213	HL	01	XX	DR	A	2100	S4	P06	
 HOWARTH LITCHFIELD									
Lisson House, Belmont Business Park, Durham, DH1 1TW. T: Durham (0191) 3849470 E: hlp@hlpuk.com									
16-25 Batwick Street, London, EC1V 3PS T: (0207) 2518905 E: hlp@hlpuk.com									
www.howarthlitchfield.com									
© Copyright and all intellectual property rights remain vested in Howarth Litchfield Partnership Limited									